Champion®

The Dishwashing Machine Specialists

Project _____
Item No. _____
Quantity _____

PP-3 TASKMASTER

PP-3
Taskmaster
Power Wash Sink System

STANDARD FEATURES

- Type 304 polished stainless steel construction
- 14 gauge stainless tanks and drain boards
- 10" high x 3-1/4" deep back splash
- Twist handle drains
- Taskmaster Control System
  - Single Cycle Microprocessor Control
  - Integrated low water detection
  - Plug and play service system
- Stainless steel legs and cross rails
- Stainless steel adjustable bullet feet
- Dual stainless steel pump and impeller
- Self-draining pump systems
- Stainless steel front skirting
- Multi-sided discharge
- Removable discharge plates
- Centrifugal pump with 4" diameter intake and 3" diameter outlet
- Two - 1-1/2 HP fully enclosed (TEFC) wash pump motors with permanently sealed bearings
- Inherent motor overload protection, manual reset
- Low water protection for wash pump motor
- 2,500 watt wash tank heater
- 1 year labor, 3 years parts on pumps and control panel

OPTIONS & ACCESSORIES

- ☐ 480/60/3 electrical
- ☐ Utensil basket
- ☐ Removable wash tank cover
- ☐ Sheet pan rack
- ☐ 5,000 watt wash tank heater
- ☐ Sanitize tank heat
- ☐ Pot and pan rack
- ☐ Table mounted over shelf
- ☐ Stainless steel under shelving
- ☐ 1/2" pre-rinse faucet
- ☐ 1/2" fill faucet
- ☐ Multi-Taskmaster
  - Variable speed
  - Temperature control
  - Programmable wash cycle
  - Integrated soap dispensing
- ☐ Auto Fill
- ☐ Auto Drain

Direction from soiled to clean end (select one)

- ☐ Left to right
- ☐ Right to left

SPECIFIER STATEMENT

Specified unit will be Champion model PP-3 Taskmaster Power Wash Sink System.

Features (2) 1-1/2 TEFC Hp wash pump motors, taskmaster control system, dual stainless steel pump and impeller and self draining pump systems.

Champion Industries, Inc.
P. O. Box 4149, Winston-Salem, NC 27115
Tel: 336/661-1556 Fax: 336/661-1979

2674 N. Service Road,
Jordan Station, Ontario, Canada L0R 1S0
Tel: 905/562-4195 Fax: 905/562-4618

www.championindustries.com

CH004
(1M) 8/09 Printed in U.S.A.

eseries

PP-3 TASKMASTER

PP-3

Taskmaster

Power Wash Sink System

Champion®

The Dishwashing Machine Specialists

(Consult the factory for custom lengths & widths)

Dimensions shown in inches

Plan View

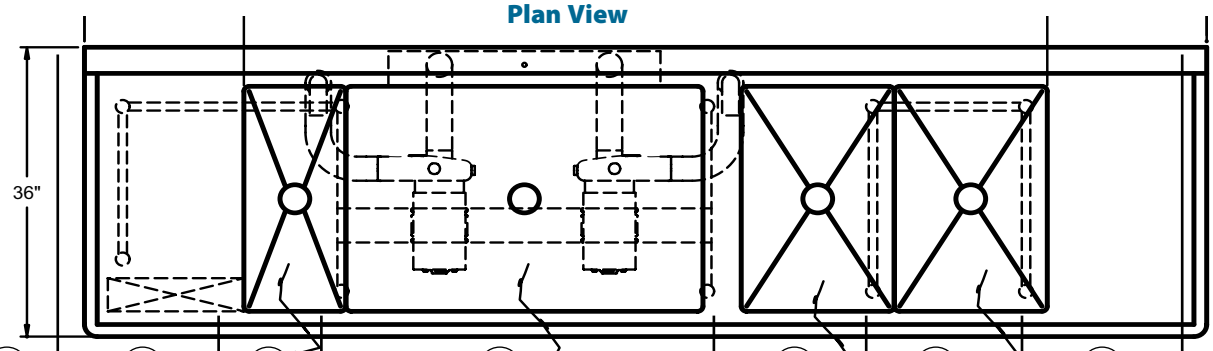

A — Edge Type
- ☐ 1-1/2" Rolled
- ☐ 3-1/4" Splash

B — Drain Board
- ☐ 12"
- ☐ 18"
- ☐ 20"
- ☐ 24"
- ☐ 36"
- ☐ 42"
- ☐ 48"
- ☐ 54"
- ☐ 60"
- ☐ Custom___

C — Scrap Sink
- ☐ 20"
- ☐ 24"
- ☐ 36"

Custom___
- ☐ w/Scrap Basket w/ Disposer
- ☐ Collar

D — Wash Tank
- ☐ 36"
- ☐ 42"
- ☐ 48"
- ☐ 54"
- ☐ 60"
- ☐ Custom___

Options
- ☐ Rolling Lid
- ☐ Utensil Basket
- ☐ Sheet Pan Rack

E — Rinse Sink
- ☐ Omit
- ☐ 20"
- ☐ 24"
- ☐ 36"
- ☐ Custom___

F — Sanitizer Sink
- ☐ Omit
- ☐ 20"
- ☐ 24"
- ☐ 36"
- ☐ Custom___

Options
- ☐ w/Heater

G — Drain Board
- ☐ Omit
- ☐ 12"
- ☐ 18"
- ☐ 20"
- ☐ 24"
- ☐ 36"
- ☐ 42"
- ☐ 48"
- ☐ 54"
- ☐ 60"
- ☐ Custom___

H — Edge Type
- ☐ 1-1/2" Rolled
- ☐ 3-1/4" Splash

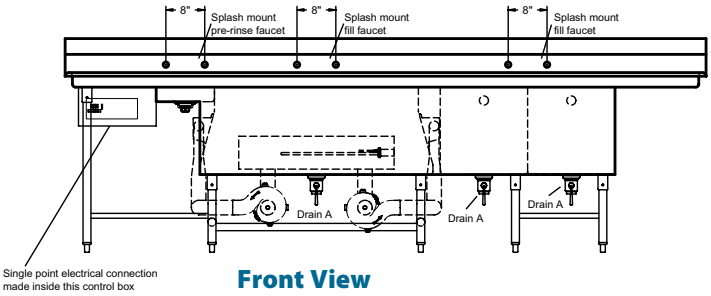

Front View

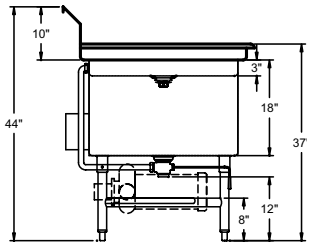

Side View

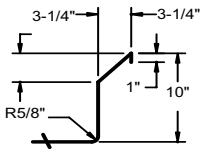

Splash Detail
Scale: 3/4" = 1'

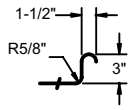

Rolled Edge Detail
Scale: 3/4" = 1'

Detail Views

Warning: Plumbing and electrical connection should be made by qualified personnel who will observe all the applicable plumbing, sanitation, and safety codes and the National Electrical Code.

PP-3 with 2.5 kW Electric Heat

Elec. Specs.	Rated Amps	Minimum Supply Ckt. Conductor Ampacity	Maximum Overcurrent Protective Device
208-240/60/3	25	30	30
480/60/3	12	20	20

PP-3 without Electric Heat

Elec. Specs.	Rated Amps	Minimum Supply Ckt. Conductor Ampacity	Maximum Overcurrent Protective Device
208-240/60/3	13	15	15
480/60/3	7	15	15

Utilities

1	**Electrical** (see box)
2	**Hot Water** 1/2" NPT connection for mixing faucet. 1/2" NPT connection for pre-rinse sprayer.
3	**Cold Water** 1/2" NPT connection for mixing faucet. 1/2" NPT connection for pre-rinse sprayer.
4	**Drain** A. Sink drains, 2" NPT B. Scrapper drain, 1-1/2" NPT (25-5/8" AFF)

SPECIFICATIONS

Motor 2 x 1-1/2 Hp

Power Requirements 208-240/60/1; 208-240/60/3

Direction of Operation R-L or L-R

Due to an ongoing value analysis program at Champion, specifications contained in this catalog are subject to change without notice.

Champion Industries, Inc., P. O. Box 4149, Winston-Salem, NC 27115 • 336/661-1556 • Fax: 336/661-1979 • www.championindustries.com
Moyer Diebel, 2674 North Service Rd., Jordan Station, Ontario, Canada L0R 1S0 • Tel: 905/562-4195 • Fax: 905/562-4618 • www.moyerdiebellimited.com